

# La valse d'Amelie

Yann Tiersen

$\text{♩} = 170$

7

13

19

25

31

36

40

44

48

2

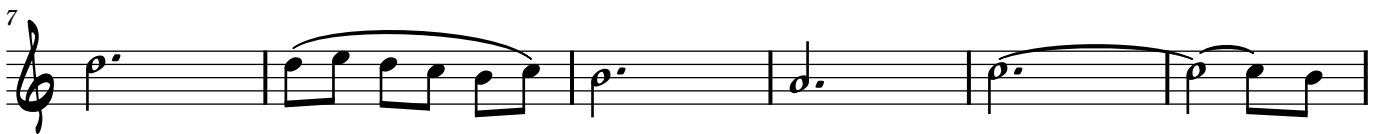
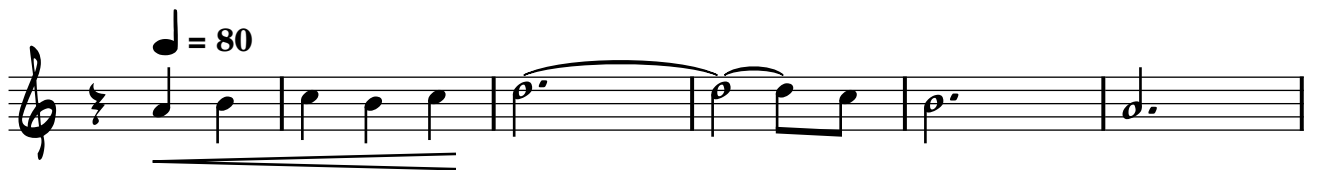
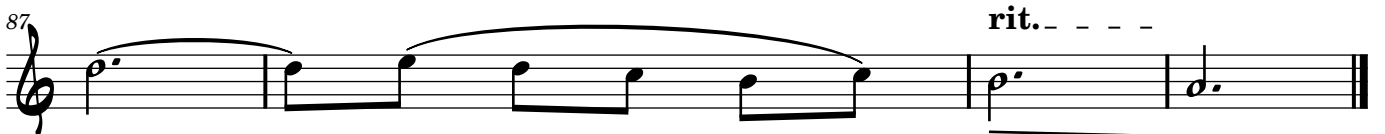

4

64

69

75

81

87

rit. - - - -
